

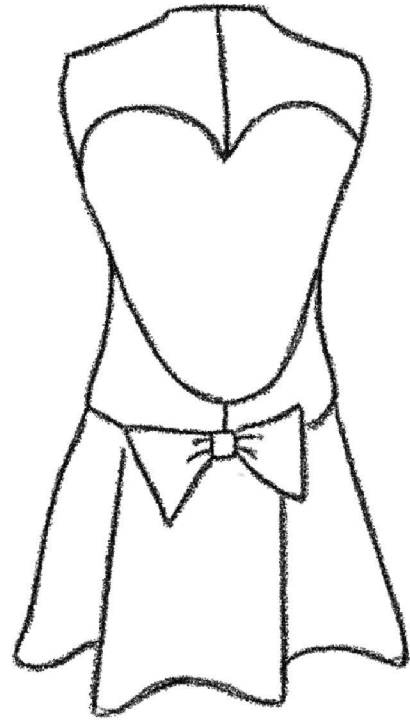

Digital Flats Final

By: Kasey Baugher

Initial Floats

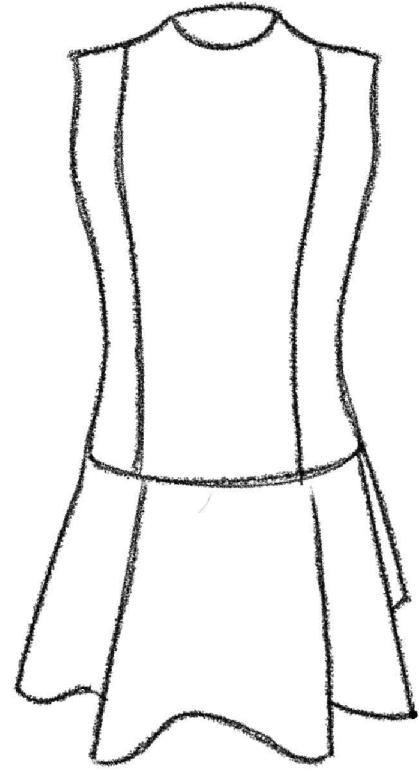

Final Flats

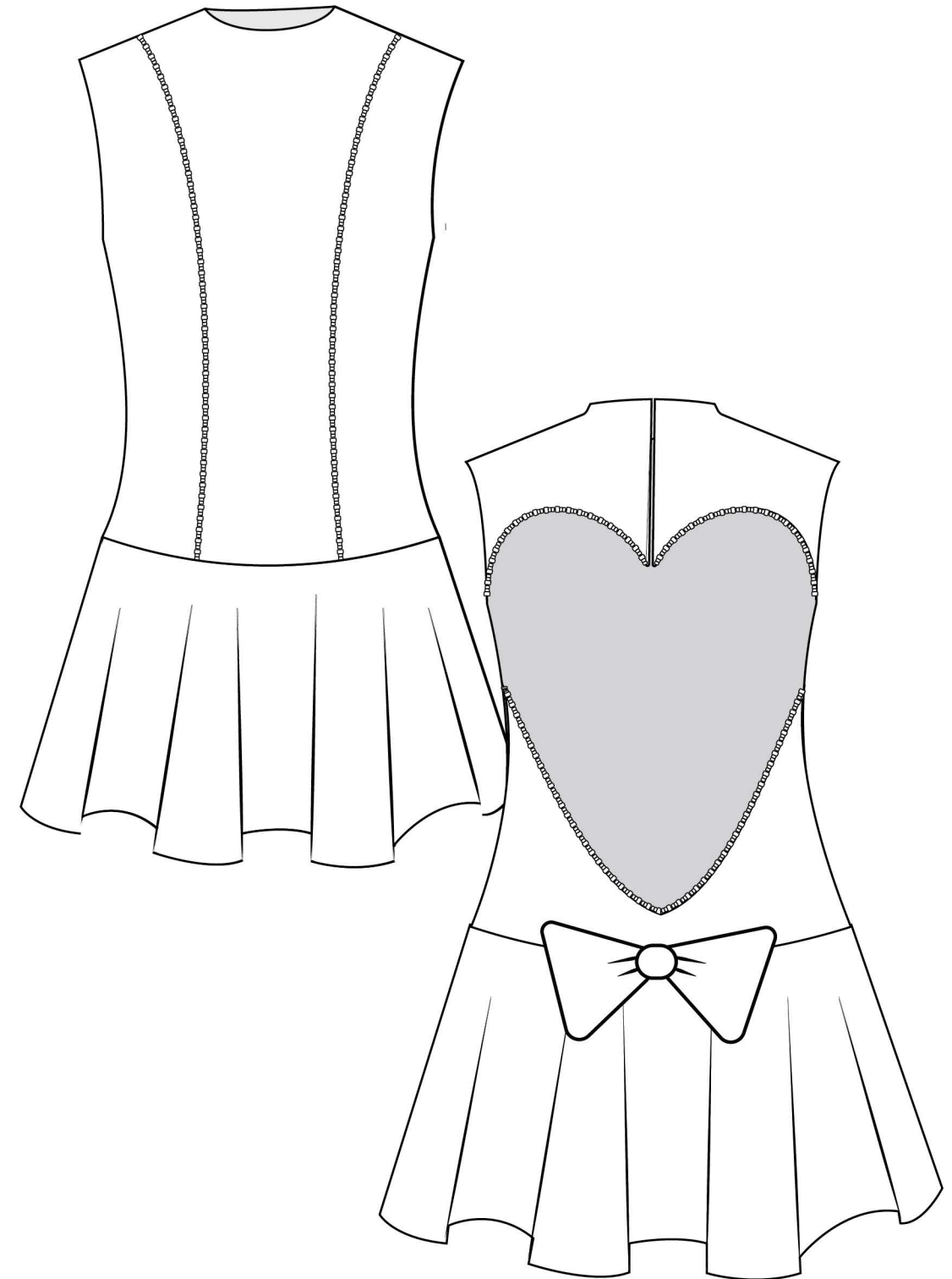

Garment 1 Colorways

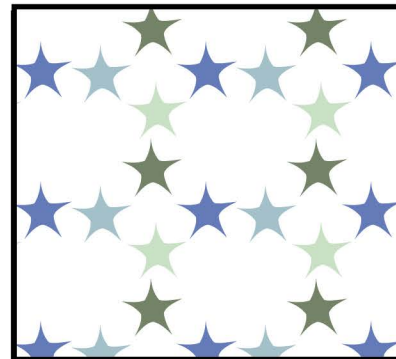

ORBIT
STYLE NUMBER:
2900387803

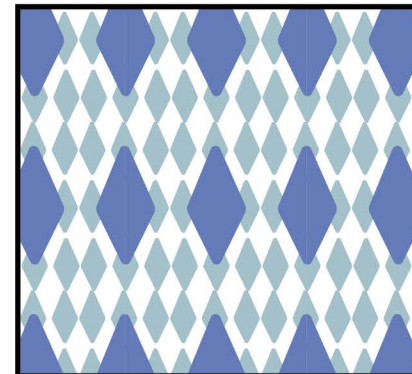

CHECKERS
STYLE NUMBER:
2900387806

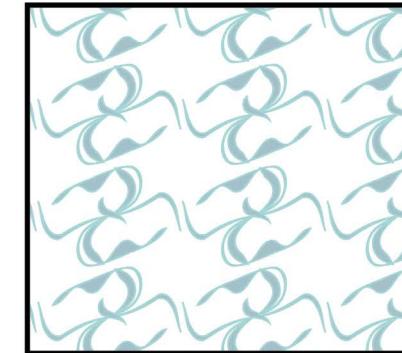

WAVE
STYLE NUMBER:
2900387802

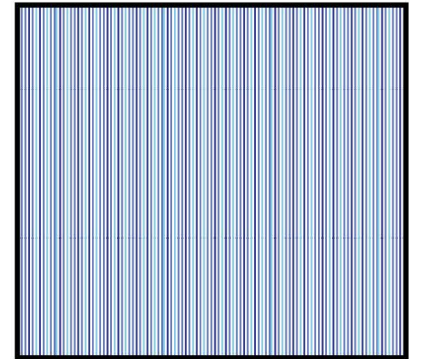

BARCODE
STYLE NUMBER:
2900387801

Garment 2 Colorways

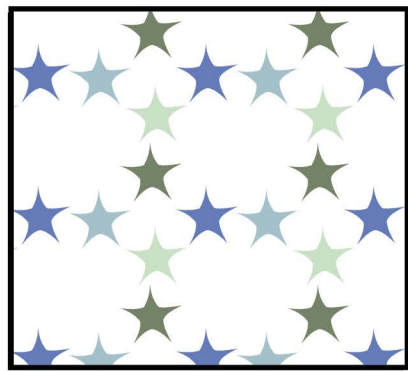

ORBIT
STYLE NUMBER:
2900387803

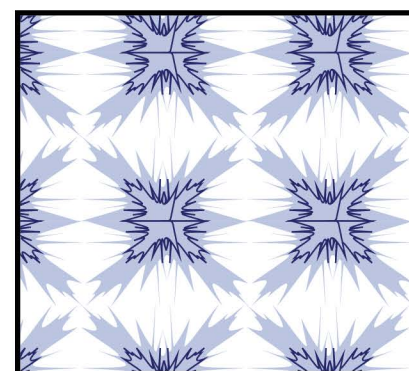

SONIC
STYLE NUMBER:
2900387804

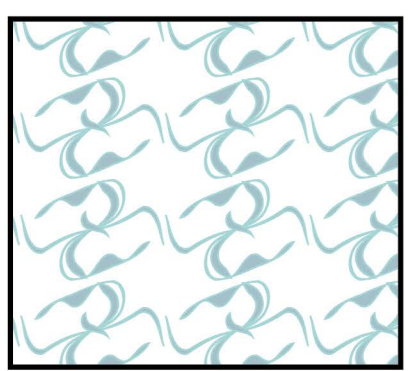

WAVE
STYLE NUMBER:
2900387802

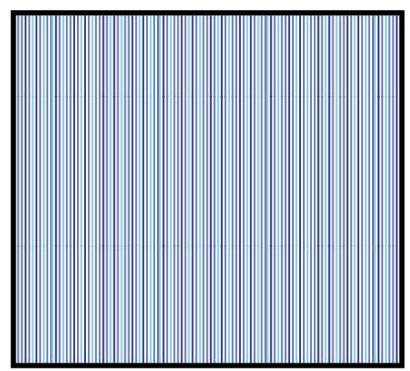

BARCODE
STYLE NUMBER:
2900387801

Garment 1 Close Ups

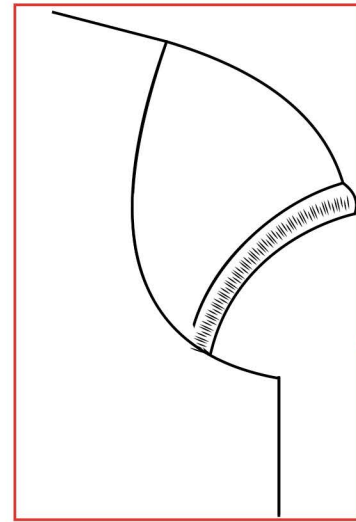

Tight Gathers on Arm Sleeves

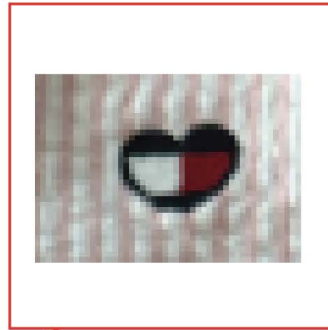

Heart Patch

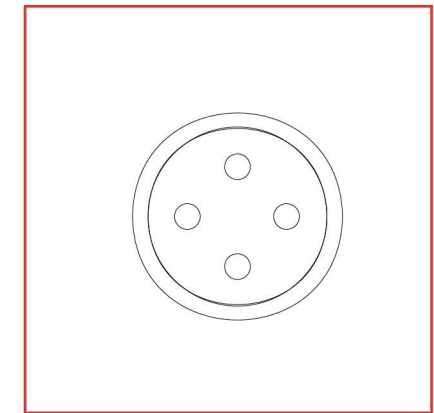

Three White 1" Buttons

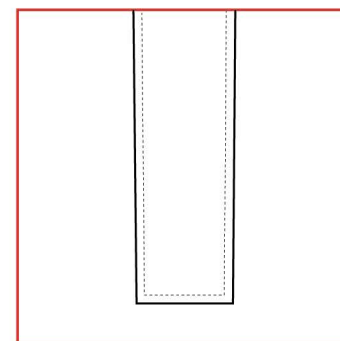
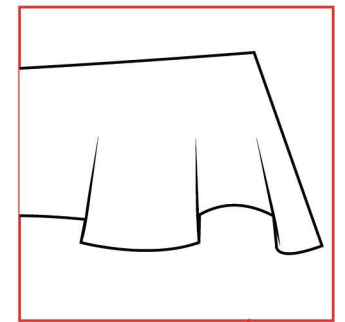
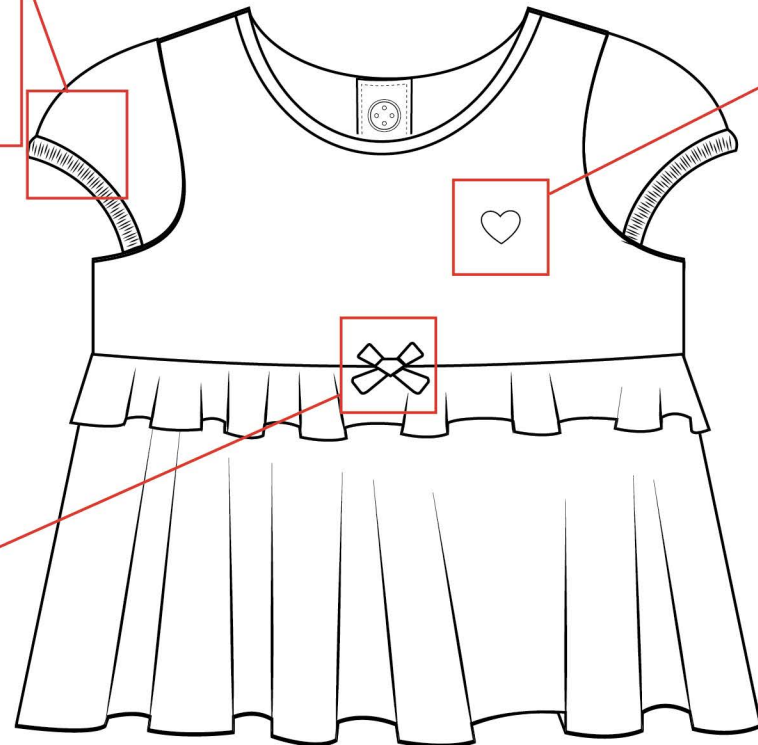
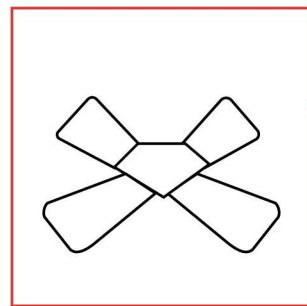

Back Bodice Placket

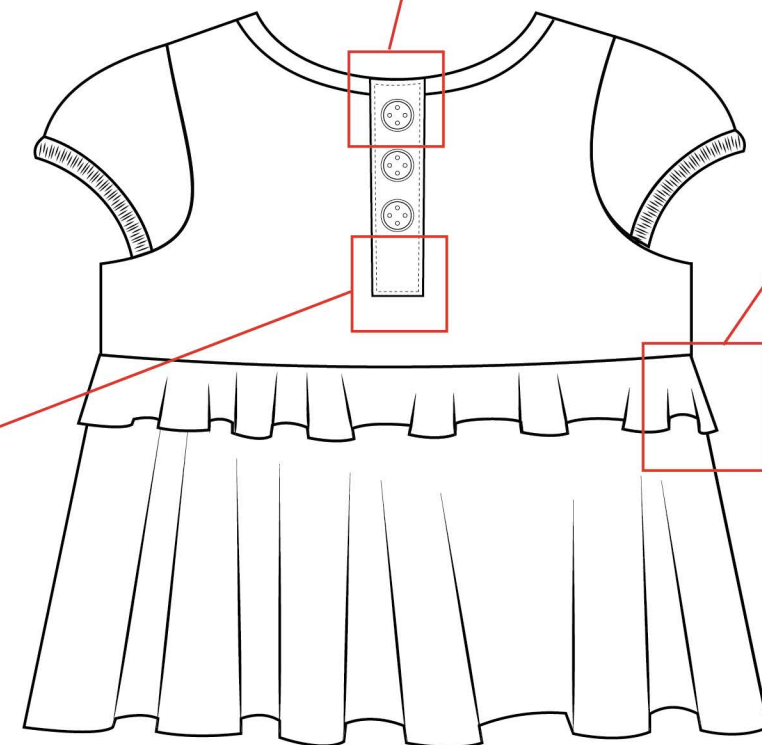

Garment 2 Close Ups



Clear and Blue beads lined on the princess seams

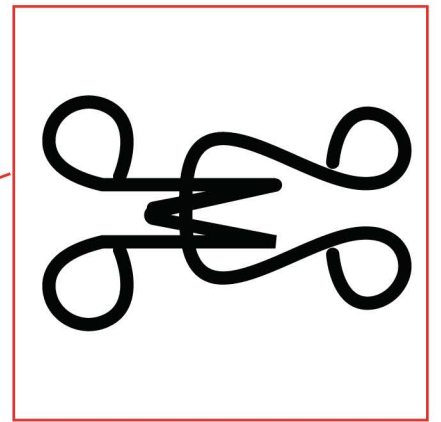
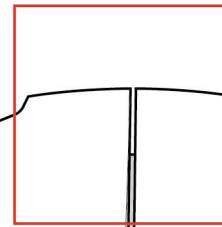
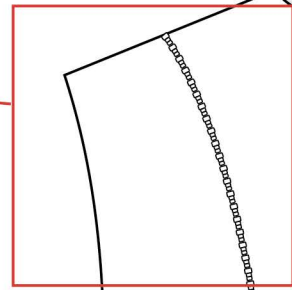

4 Hook and Eye connectors

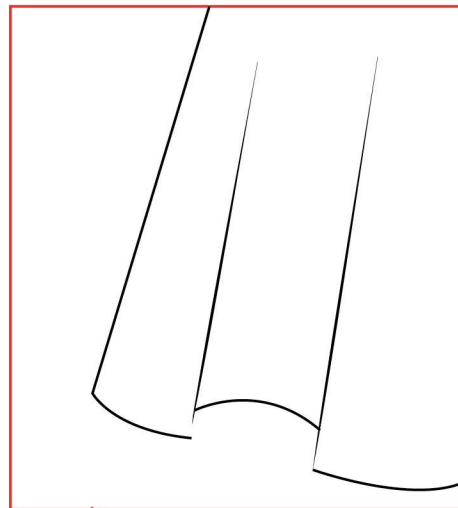

Soft pleats

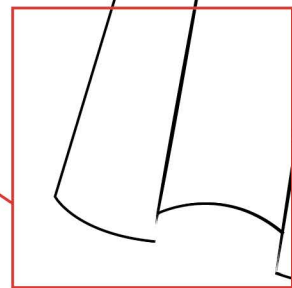

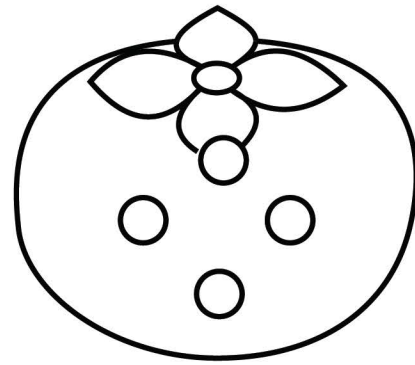
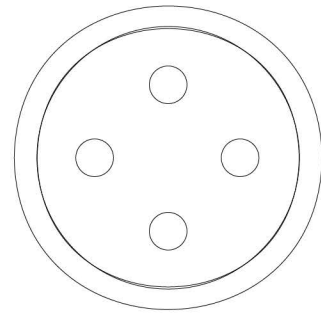
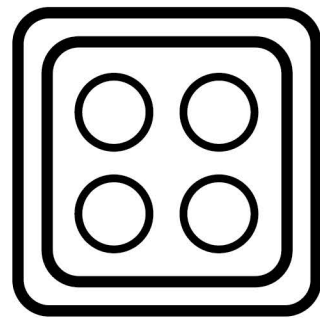

Trims

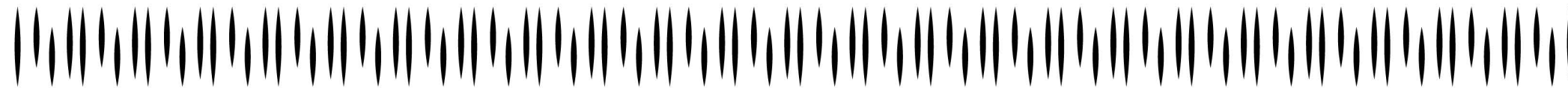
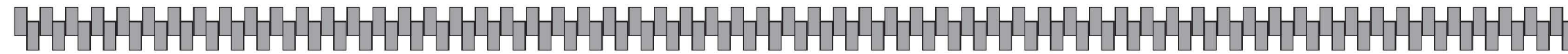
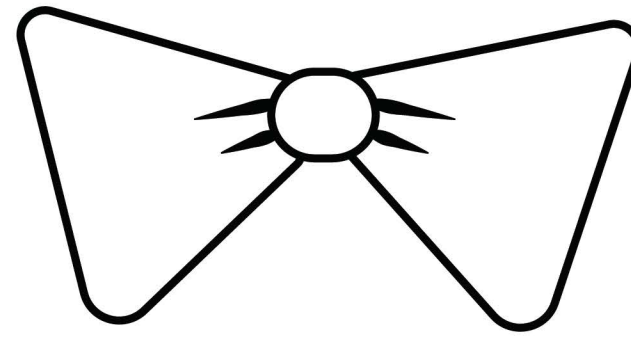
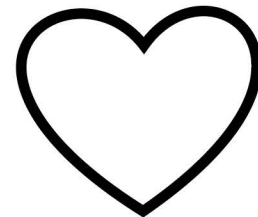
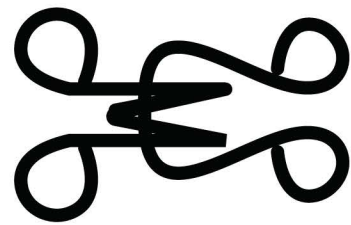
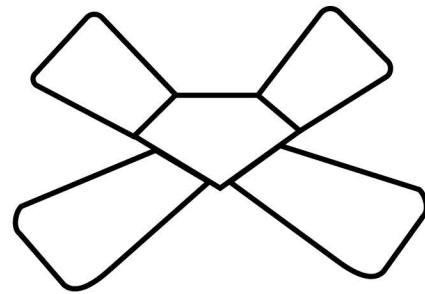

Brushes

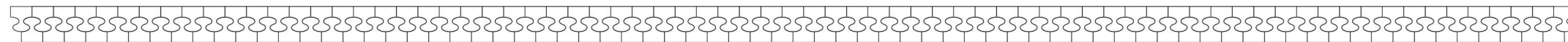

Two Additional Flats

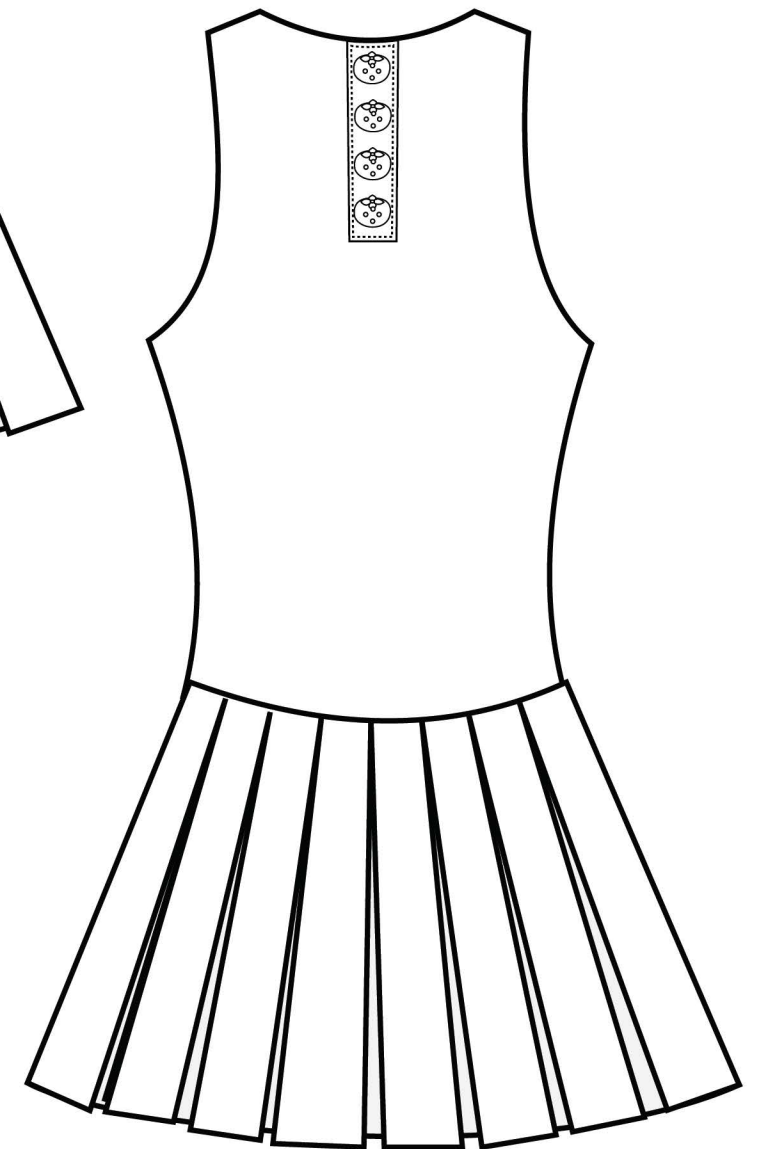
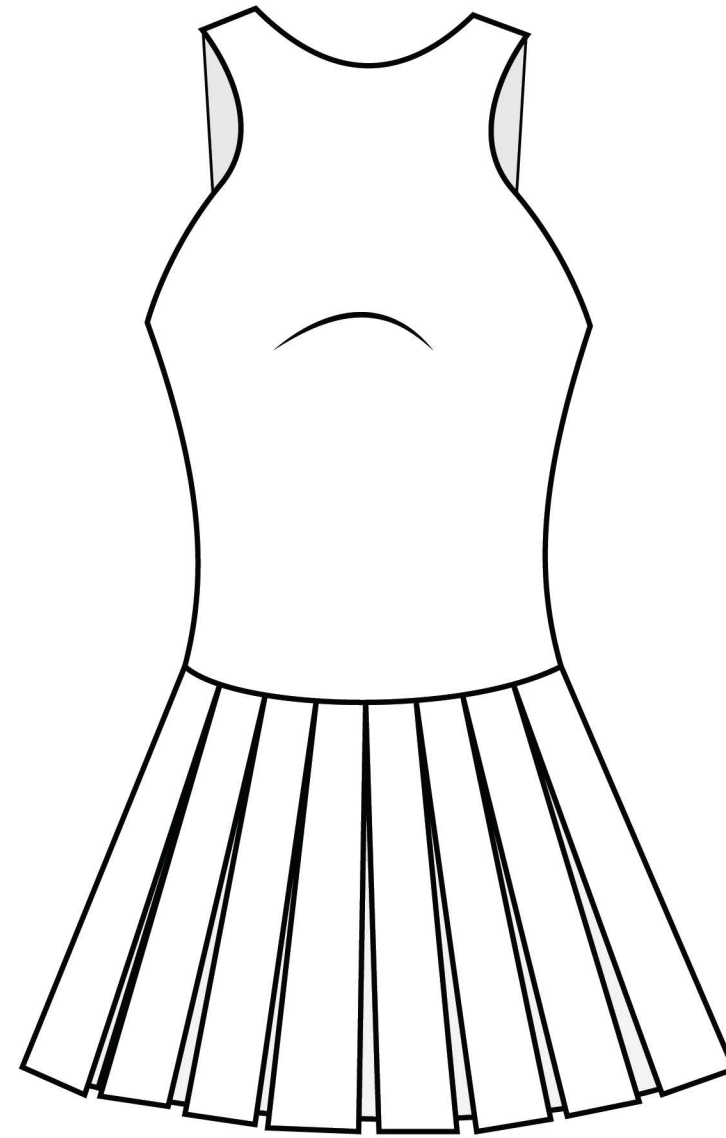
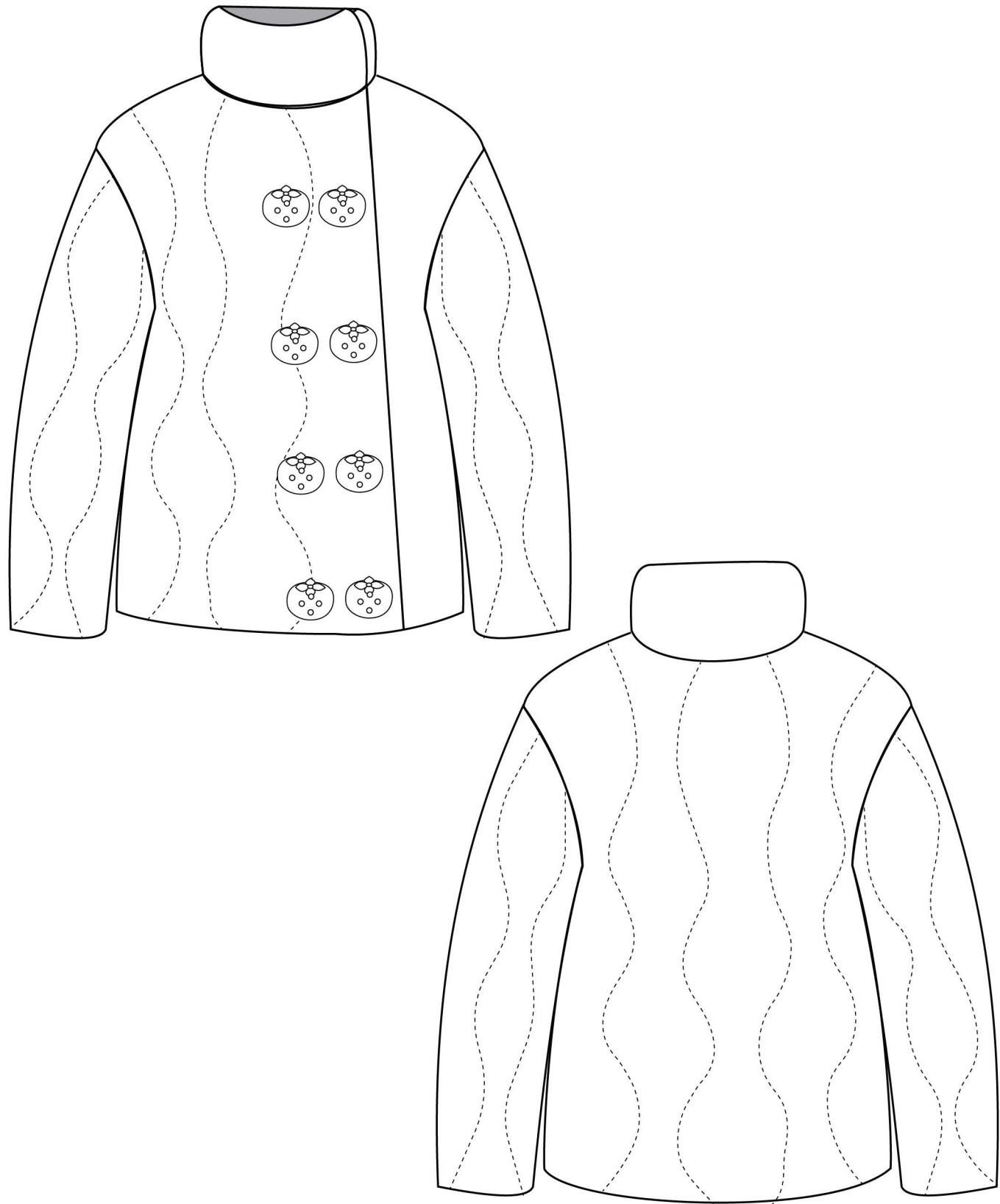

Kasey Baugher

NAME: TOMMY HILFIGER BABY TOP	DATE: 12/9/25
STYLE #: 1002025	SIZE: 12M
SEASON: FALL 2025	DESIGNER: TOMMY HILFIGER
DESCRIPTION: RUFFLED SEERSUCKER BLOOMER TOP FOR	COLOR: RED AND WHITE
FABRICATION: 60% COTTON, 40% POLYESTER	TRIM: BACK PLACKET

Garment

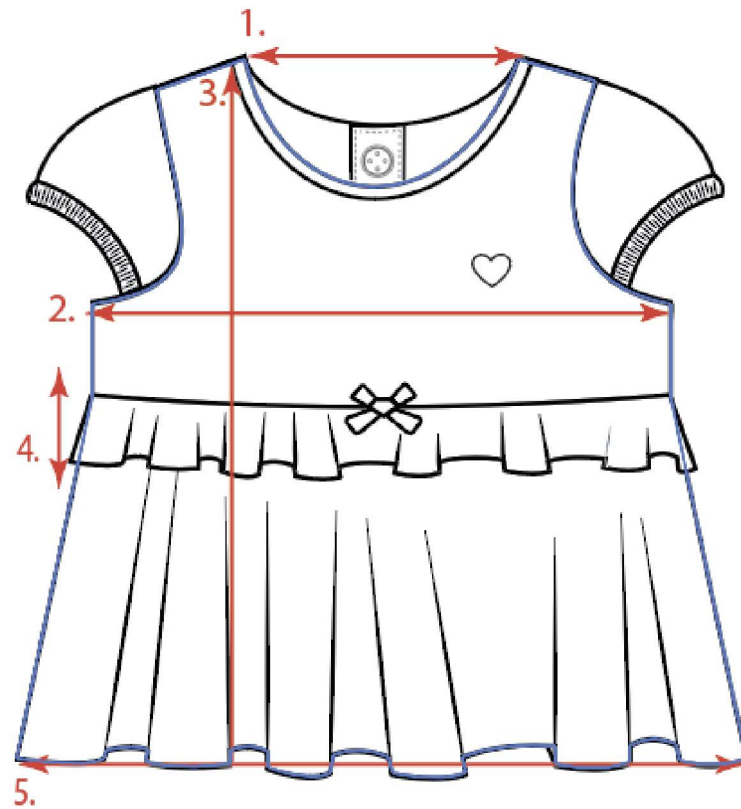

Kasey Baugher

NAME:	TOMMY HILFIGER BABY TOP	DATE:	
STYLE #:	1002025	SIZE:	12M
SEASON:	Fall 2025	DESIGNER:	Kasey Baugher
DESCRIPTION:	RUFFLED SEERSUCKER BLOOMER TOP FOR	COLOR:	
FABRICATION:	60% COTTON, 40% POLYESTER	TRIM:	Back Placket

Spec Sheet

		Measurement	Notes
FRONT			
1	Neck Width	5 1/2"	
2	Across Ches	11"	
3	Length at CF	12"	
4	Ruffle Length	1 1/4"	
5	Hem Length	19"	
BACK			
6	Back Placket length	7 1/2"	
7	Back Placket With	1"	
8	Gathered Armhole	2 1/2"	

MEASUREMENT DIAGRAMS

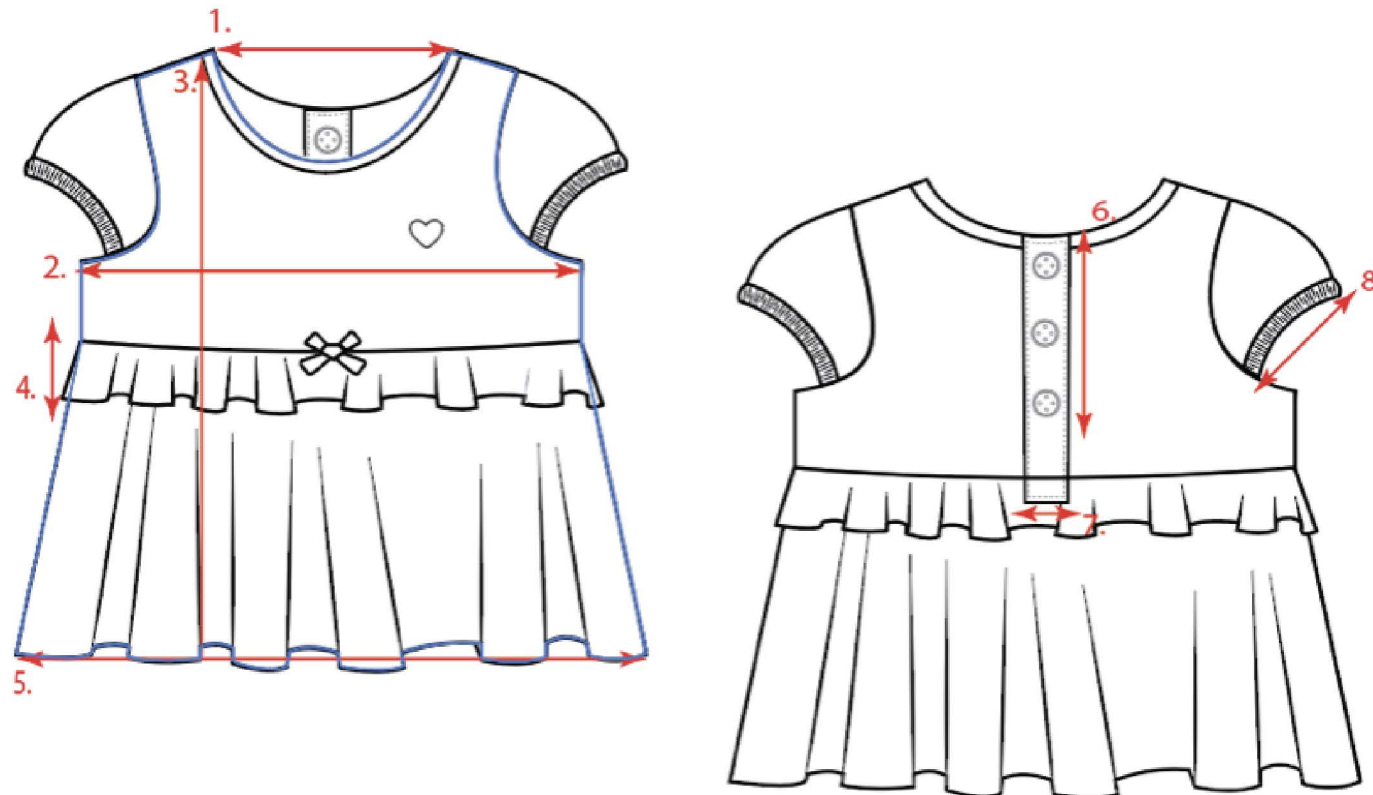

Kasey Baugher

NAME:	OPEN HEART BACK DRESS	DATE:	
STYLE #:	2002025	SIZE:	S M L XL
SEASON:	FALL 2025	DESIGNER:	KASEY BAUGHER
DESCRIPTION:	PRINCESS LINE DRESS WITH AN OPEN BACK IN	COLOR	BLUE
FABRICATION:	SILK ACETATE, CHAMBRAY	TRIM:	HOOK AND EYE, BOW, TRANSPARENT BEADS

Garment

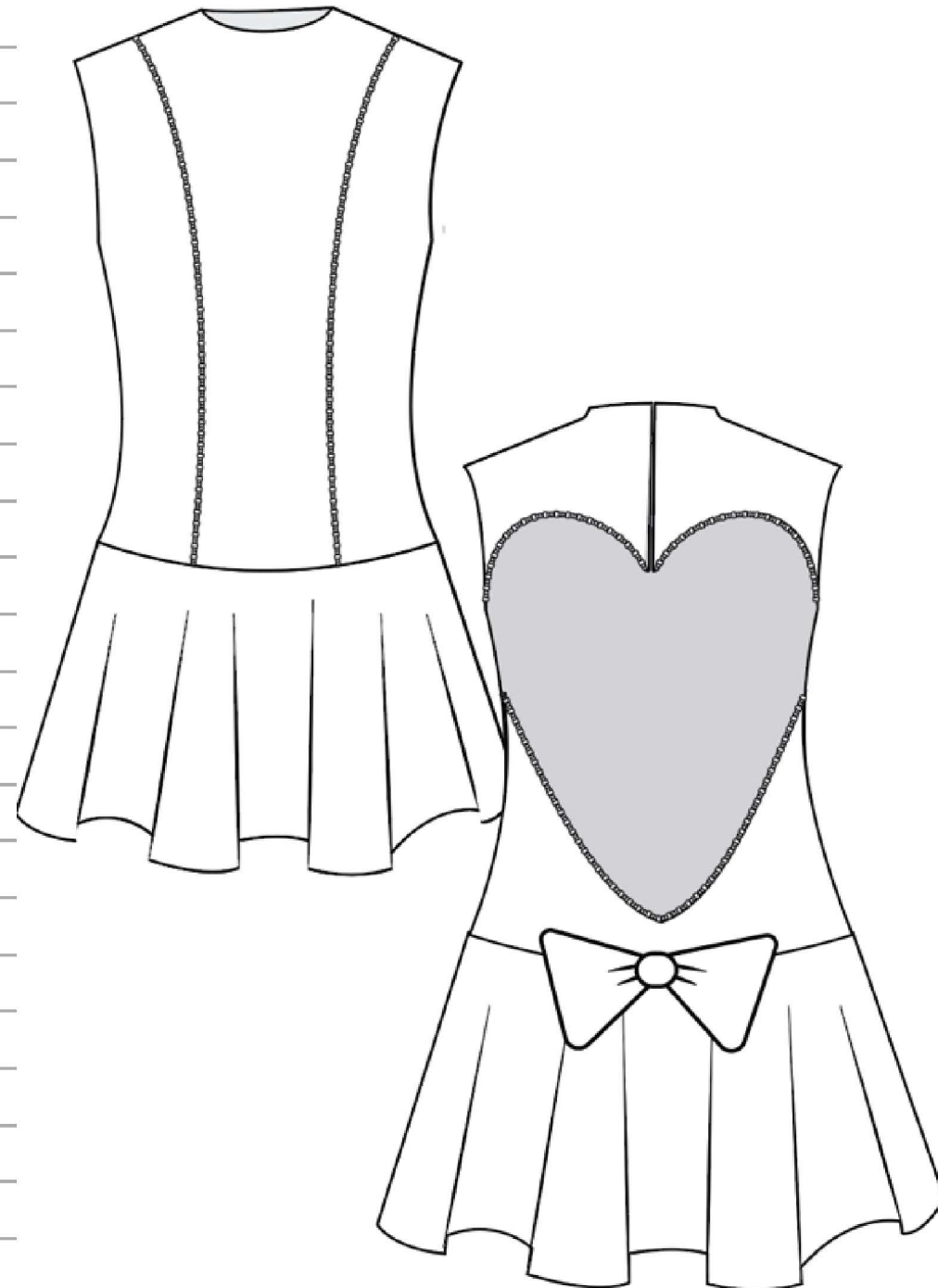

Kasey Baugher

NAME:	TANK TOP	DATE:	
STYLE #:	2002025	SIZE:	S M L XL
SEASON:	SPRING 2019	DESIGNER:	STUDENT NAME
DESCRIPTION:	PRINCESS LINE DRESS WITH AN OPEN BACK IN	COLOR:	Blue
FABRICATION:	SILK ACETATE, CHAMBRAY	TRIM:	HOOK AND EYE, BOW, TRANSPARENT BEADS

Spec Sheet

		Measurement	Notes
FRONT			
1	Neck Width - at HPS	5 1/4"	
2	Shoulder to Shoulder (at Armhole)	14"	
3	Across Front at 6" from HPS	16"	
4	Across Waist	16 1/2"	
5	Hem	35"	
BACK			
6	Hook and Eye Length	7"	
7	Length at Heart Top to Bottom	9.5"	
MEASUREMENT DIAGRAMS			

